Sliding Door Rail Holder To Glass - Countersunk Type (Model: KGSD151C)

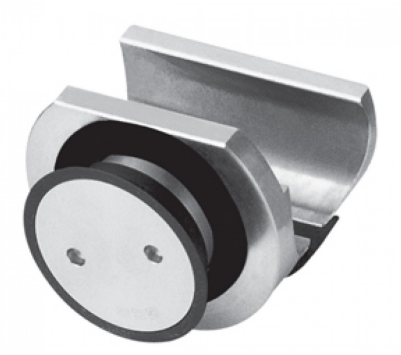

- Suitable for mounting the sliding door rail on to glass fixed panels.
- Suitable for 10mm to 12mm thick glass.
- The countersunk option means that the fitting finishes flush with the glass surface.

Attributes:

Product Code: KGSD151C
Unit Of Sale: Each

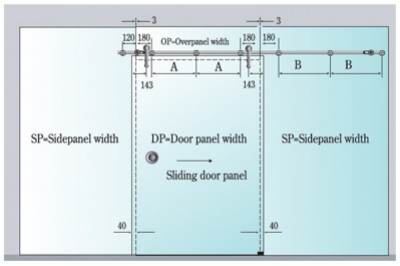

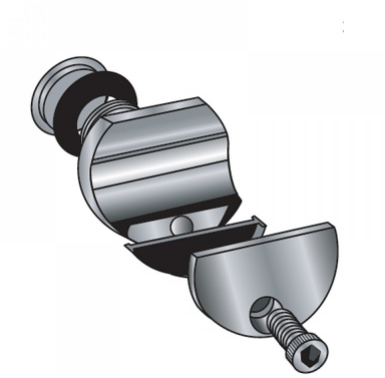

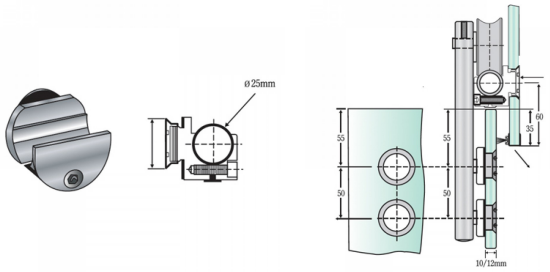

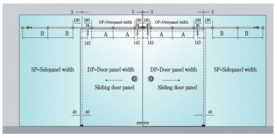

A=[OP-(180+180)]÷2
B=[SP-(180+180)]÷2

OP=Overpanel width
SP=Sidepanel width
DP=Door panel width